

Sunday 6:15 pm

Plamor Lanes

Lanes 15 - 24

USBC Certification:

League Average Week-by-Week

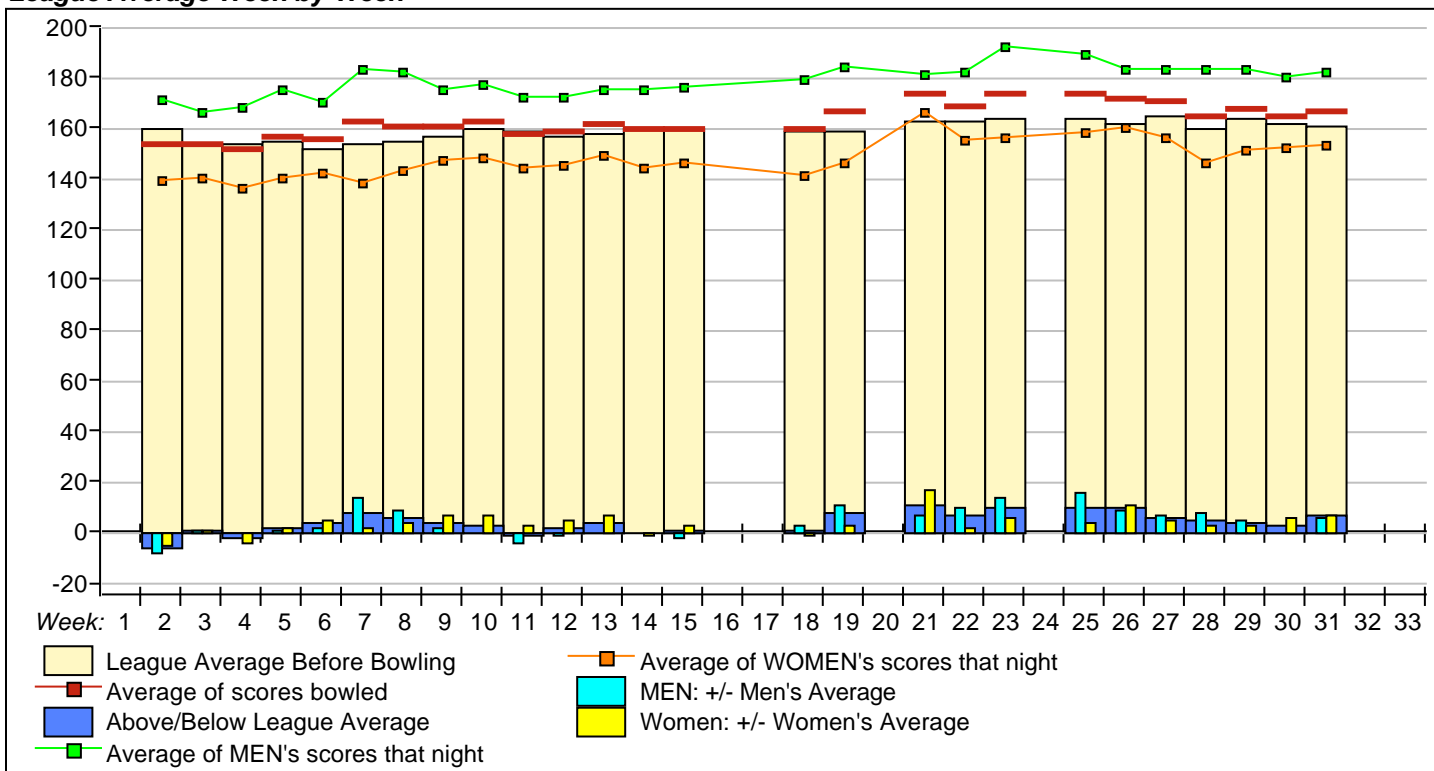

Team Standings

Place	Team Name	Points Won	Points Lost
1	A TO Z REMODELIN	364	164
2	TODD & COMPANY	338	190
3	STASZ CHIROPRACT	285	243
4	EDWARD JONES	220	212
5	MUSCATINE CHIROP	244	284
6	GREIF CONSTRUCTI	196	266
7	HERROLD'S CONCRE	209	319
8	LINCOLN LAWN CARE	195	307½
9	RIVERSIDE ANIMAL HOSPITAL	151	351½
10	BYE	0	240

**** Teams appear out of order because standings are determined by percentage of wins to losses, NOT total points**

Lane Assignments

	15-16	17-18	19-20	21-22	23-24	
Today	1- 2	3- 4	5- 6	7- 8	9-10	Manually assigned
Next Week	6- 8	7- 4	2-10	3- 5	1- 9	

Season High Scores

Scratch Game	914	A TO Z REMODELIN	873	TODD & COMPANY	820	EDWARD JONES
Scratch Series	2397	A TO Z REMODELIN	2384	TODD & COMPANY	2351	EDWARD JONES
Handicap Game	914	A TO Z REMODELIN	873	TODD & COMPANY	820	EDWARD JONES
Handicap Series	2397	A TO Z REMODELIN	2384	TODD & COMPANY	2351	EDWARD JONES

Men	Scratch Game	300	STEVE HOUDEK	267	STAN TODD	267	SHANE CONKLIN
	Scratch Series	760	STEVE HOUDEK	705	DANIEL TODD	699	STAN TODD
	Handicap Game	300	STEVE HOUDEK	267	STAN TODD	267	SHANE CONKLIN
	Handicap Series	760	STEVE HOUDEK	705	DANIEL TODD	699	STAN TODD
Women	Scratch Game	258	TERESA RYAN	247	BETH WINGERTER	225	PAMM McINTIRE
	Scratch Series	656	TERESA RYAN	647	BETH WINGERTER	600	PAMM McINTIRE
	Handicap Game	258	TERESA RYAN	247	BETH WINGERTER	225	PAMM McINTIRE
	Handicap Series	656	TERESA RYAN	647	BETH WINGERTER	600	PAMM McINTIRE

Scratch Game	831	A TO Z REMODELIN	763	TODD & COMPANY	761	GREIF CONSTRUCTI
Scratch Series	2397	A TO Z REMODELIN	2158	TODD & COMPANY	2031	GREIF CONSTRUCTI
Handicap Game	831	A TO Z REMODELIN	763	TODD & COMPANY	761	GREIF CONSTRUCTI
Handicap Series	2397	A TO Z REMODELIN	2158	TODD & COMPANY	2031	GREIF CONSTRUCTI

Men	Scratch Game	255	STEVE HOUDEK	246	STAN TODD	242	BILL BALLENSKY
	Scratch Series	695	STEVE HOUDEK	665	MIKE ROSS	608	BILL BALLENSKY
	Handicap Game	255	STEVE HOUDEK	246	STAN TODD	242	BILL BALLENSKY
	Handicap Series	695	STEVE HOUDEK	665	MIKE ROSS	608	BILL BALLENSKY

Women	Scratch Game	243	BETH WINGERTER	237	TINA ROSS	217	PAMM McINTIRE
	Scratch Series	625	BETH WINGERTER	623	TINA ROSS	574	PAMM McINTIRE
	Handicap Game	243	BETH WINGERTER	237	TINA ROSS	217	PAMM McINTIRE
	Handicap Series	625	BETH WINGERTER	623	TINA ROSS	574	PAMM McINTIRE

Team Rosters

Name	Pins	Gms	Ave	HDCP	Name	Pins	Gms	Ave	HDCP
1 - HERROLD'S CONCRE Lane 15	HDCP=0				2 - STASZ CHIROPRACT Lane 16	HDCP=0			
WARREN BOTHELL	12084	63	191	0	JULIANNA LAKE	10347	69	149	0
DEBORAH BOTHELL	5506	41	134	0	DARLENE BALLENSKY	11052	78	141	0
DANIEL TODD	11968	60	199	0	ED BALLENSKY	13177	75	175	0
MICHELLE SULENTICH	8236	75	109	0	SHANE CONKLIN	14619	78	187	0
3 - MUSCATINE CHIROP Lane 17	HDCP=0				4 - LINCOLN LAWN CARE Lane 18	HDCP=0			
MICHELLE MATTINGLY	8996	66	136	0	PHYLLIS JONES	5874	63	93	0
DARRELL MATTINGLY	11176	75	149	0	JEAN DAY	11021	69	159	0
BETH WINGERTER	14455	78	185	0	CHRIS DAY	11018	69	159	0
JEFF WINGERTER	13599	78	174	0	ROBERT BABBITT	10424	63	165	0
5 - EDWARD JONES Lane 19	HDCP=0				6 - GREIF CONSTRUCTI Lane 20	HDCP=0			
CHRIS BROWN	9717	57	170	0	KRISTEN EVANS	7727	60	128	0
NEAL ADAMS	3863	21	183	0	LEANN EVANS	5616	39	144	0
CIONY METZ	8415	57	147	0	WALT EVANS, SR	10084	67	150	0
DAVE METZ	11340	57	198	0	SCOOTER EVANS	12401	66	187	0
7 - TODD & COMPANY Lane 21	HDCP=0				8 - RIVERSIDE ANIMAL HOSPITAL Lane 22	HDCP=0			
DONNA ROYAL	9524	63	151	0	JO DRAHOS	5048	49	103	0
TERESA RYAN	14026	78	179	0	SARA CARROLL	10245	72	142	0
STAN TODD	12494	72	173	0	BLAINE CARROLL	10392	66	157	0
RICHIE TODD	12703	69	184	0	DAN DRAHOS	12942	75	172	0
9 - A TO Z REMODELIN Lane 23	HDCP=0				10 - BYE Lane 24	HDCP=0			
SHARON WELSCH	10600	72	147	0					
MIKE ROSS	8537	48	177	0					
PAMM McINTIRE	10977	63	174	0					
STEVE HOUDEK	16153	75	215	0					

Temporary Substitutes

Name	Ave	HDCP	Pins	Gms	High	High	HDCP	HDCP	-1-	-2-	-3-	Total	HDCP
					Game	Sers	Game	Sers					Total
JOHN AHRENS	0	0	0	0	0	0						0	0
KIM ANDERSON	0	0	0	0	0	0						0	0
PAM ASH	0	0	0	0	0	0						0	0
SANDY ATKINS	0	0	0	0	0	0						0	0
ANN BALLENSKY	161	0	4858	30	246	594	246	594				0	0
BILL BALLENSKY	201	0	3016	15	245	682	245	682	171	242	195	608	608
MELISSA BEARD	bk109	0	0	0	0	0						0	0
CHAD BIERI	0	0	0	0	0	0						0	0
TABITHA BIERI	0	0	0	0	0	0						0	0
ALAN BODMAN	0	0	0	0	0	0						0	0
RENEE BODMAN	0	0	0	0	0	0						0	0
JAKE BORDER	0	0	0	0	0	0						0	0
DIANE BROADFIELD	0	0	0	0	0	0						0	0
BRANDY BROWN	0	0	0	0	0	0						0	0
DAVID BROWN	0	0	0	0	0	0						0	0
DIANNA BROWN	0	0	0	0	0	0						0	0
LARRY BROWN	193	0	8141	42	243	673	243	673				0	0
NICOLE BROWN	0	0	0	0	0	0						0	0
WES BROWN	0	0	0	0	0	0						0	0
LISA BUTLER	0	0	0	0	0	0						0	0
SCOTT BUTLER	0	0	0	0	0	0						0	0
JIM CANADA	bk170	0	0	0	0	0						0	0
SAMM CARLSON	0	0	0	0	0	0						0	0
ALICE CASTEEL	0	0	0	0	0	0						0	0
HILDA CATO	0	0	0	0	0	0						0	0

Name	Ave HDCP	Pins	Gms	High Game	High Sers	HDCP Game	HDCP Sers	-1-	-2-	-3-	Total	HDCP Total
DEBBIE CHICK	0	0	0	0	0	0	0				0	0
PAUL CLARK	bk172	0	0	0	0	0	0				0	0
JACKIE CONRY	0	0	0	0	0	0	0				0	0
LEE CORDER	0	0	0	0	0	0	0				0	0
TANYA CORDER	bk121	0	0	0	0	0	0				0	0
JOHNNIE CRAIN	0	0	0	0	0	0	0				0	0
MARY CRAIN	0	0	0	0	0	0	0				0	0
NORVEL CURRIE	0	0	0	0	0	0	0				0	0
CONNIE CZERWIEC	0	0	0	0	0	0	0				0	0
DEAN CZERWIEC	0	0	0	0	0	0	0				0	0
TAMMY DAVIS	0	0	0	0	0	0	0				0	0
ANGIE DELONG	0	0	0	0	0	0	0				0	0
JIM DELONG	0	0	0	0	0	0	0				0	0
BOB EAGLE	0	0	0	0	0	0	0				0	0
CYNDI EAGLE	0	0	0	0	0	0	0				0	0
SARAH EAGLE	0	0	0	0	0	0	0				0	0
STEPH EAGLE	0	0	0	0	0	0	0				0	0
ZACH EAGLE	0	0	0	0	0	0	0				0	0
CHRIS EMMERT	0	0	0	0	0	0	0				0	0
BRITTNEY FRANZEN	0	0	0	0	0	0	0				0	0
JESS FUNK	0	0	0	0	0	0	0				0	0
LUKE GEURINK	0	0	0	0	0	0	0				0	0
TIA GLENNEY	0	0	0	0	0	0	0				0	0
JOSH GOREHAM	0	0	0	0	0	0	0				0	0
AMANDA HAMPTON	0	0	0	0	0	0	0				0	0
DANA HERLEIN	0	0	0	0	0	0	0				0	0
AL HERNANDEZ	0	0	0	0	0	0	0				0	0
AMY HERNANDEZ	0	0	0	0	0	0	0				0	0
BEA HERNANDEZ	0	0	0	0	0	0	0				0	0
CHRIS HERNANDEZ	0	0	0	0	0	0	0				0	0
JINA HERNANDEZ	0	0	0	0	0	0	0				0	0
JOE HERNANDEZ	0	0	0	0	0	0	0				0	0
KELLIE HERNANDEZ	0	0	0	0	0	0	0				0	0
REN HERNANDEZ	0	0	0	0	0	0	0				0	0
ROEL HERNANDEZ	0	0	0	0	0	0	0				0	0
TINA HINES	0	0	0	0	0	0	0				0	0
JEREMY HONTS	0	0	0	0	0	0	0				0	0
ROBIN HONTS	0	0	0	0	0	0	0				0	0
RONDA HONTS	0	0	0	0	0	0	0				0	0
ASHLEY HOUDEK	bk162	0	0	0	0	0	0				0	0
DAWN HOUDEK	0	0	0	0	0	0	0				0	0
DAVID HOUGHTON	0	0	0	0	0	0	0				0	0
MIKE HOUGHTON	0	0	0	0	0	0	0				0	0
CHAD JOHNSON	0	0	0	0	0	0	0				0	0
LOU JOHNSON	0	0	0	0	0	0	0				0	0
NICOLE JOHNSON	0	0	0	0	0	0	0				0	0
RENEE JOHNSON	0	0	0	0	0	0	0				0	0
CODY KAUFFMAN	bk127	0	0	0	0	0	0				0	0
DARYL KELLER	0	0	0	0	0	0	0				0	0
AMANDA KENNEDY	0	0	0	0	0	0	0				0	0
ROD KIRK JR	0	0	0	0	0	0	0				0	0
MISSY KIRK	0	0	0	0	0	0	0				0	0
ROD KIRK	0	0	0	0	0	0	0				0	0
KELSEY KITCHEN	0	0	0	0	0	0	0				0	0
ALLEN LILLY	0	0	0	0	0	0	0				0	0
BECKY LILLY	0	0	0	0	0	0	0				0	0
KATHY LILLY	0	0	0	0	0	0	0				0	0
JEANA LIPPELGOES	0	0	0	0	0	0	0				0	0
KAT MADRIZ	0	0	0	0	0	0	0				0	0
CHAD MARTZ	0	0	0	0	0	0	0				0	0
JOHN MARTZ	0	0	0	0	0	0	0				0	0
TRACY MARTZ	0	0	0	0	0	0	0				0	0
DOUG McCOLLAM	0	0	0	0	0	0	0				0	0
MAC MCINTIRE	bk149	0	0	0	0	0	0				0	0
EDDIE MESA	0	0	0	0	0	0	0				0	0
SHELLY MIZELL	0	0	0	0	0	0	0				0	0
ALLENE MORSE	0	0	0	0	0	0	0				0	0
JACKIE MORSE	0	0	0	0	0	0	0				0	0
NATHAN MORSE	0	0	0	0	0	0	0				0	0

Name	Ave HDCP	Pins	Gms	High Game	High Sers	HDCP Game	HDCP Sers	-1-	-2-	-3-	Total	HDCP Total	
TONY MORSE	0	0	0	0	0	0	0				0	0	
ANNA MORTON	0	0	0	0	0	0	0				0	0	
CHRIS MUEHLEMANN	bk170	0	0	0	0	0	0				0	0	
KAYLA MUSGROVE	0	0	0	0	0	0	0				0	0	
DANE NEALSON	0	0	0	0	0	0	0				0	0	
JULIE NEALSON	0	0	0	0	0	0	0				0	0	
ROGER NEWSOME	0	0	0	0	0	0	0				0	0	
ANISSA NICHOLS	0	0	0	0	0	0	0				0	0	
BRIAN NORTON	0	0	0	0	0	0	0				0	0	
DAVE PACE	0	0	0	0	0	0	0				0	0	
JUDY PRATER	bk111	0	0	0	0	0	0				0	0	
CHRIS REID	0	0	0	0	0	0	0				0	0	
MELISSA REIMERS	0	0	0	0	0	0	0				0	0	
RICKY REIMERS	0	0	0	0	0	0	0				0	0	
KATHY RIDINGER	0	0	0	0	0	0	0				0	0	
MAE RIDINGER	0	0	0	0	0	0	0				0	0	
LORENA RIESSEN	0	0	0	0	0	0	0				0	0	
DEBBIE ROBBINS	0	0	0	0	0	0	0				0	0	
JAMES ROBBINS	0	0	0	0	0	0	0				0	0	
AMY ROHWEDDER	0	0	0	0	0	0	0				0	0	
KORY ROSS	0	0	0	0	0	0	0				0	0	
ROBERT ROSS	0	0	0	0	0	0	0				0	0	
TINA ROSS	184	0	6624	36	242	628	242	628	204	237	182	623	623
TONY ROSS	168	0	1011	6	211	507	211	507				0	0
DORIS SCHMITT	0	0	0	0	0	0	0				0	0	
LARRY SCHMITT	0	0	0	0	0	0	0				0	0	
CHRISTY SLUTTS	0	0	0	0	0	0	0				0	0	
SCOTT SLUTTS	0	0	0	0	0	0	0				0	0	
MARILYN SMITH	0	0	0	0	0	0	0				0	0	
RON SMITH	0	0	0	0	0	0	0				0	0	
CRAIG SPRAGUE	0	0	0	0	0	0	0				0	0	
AARON STARKWEATHER	0	0	0	0	0	0	0				0	0	
ANDREA STARKWEATHER	0	0	0	0	0	0	0				0	0	
DAVE STEWART	0	0	0	0	0	0	0				0	0	
KATHY SYMMONDS	0	0	0	0	0	0	0				0	0	
LINDA THEISSEN	0	0	0	0	0	0	0				0	0	
ELAINE TITUS	bk147	0	0	0	0	0	0				0	0	
MIKE TITUS	bk152	0	393	3	136	393	136	393			0	0	
BETHANNE TODD	0	0	0	0	0	0	0				0	0	
MARY TODD	0	0	0	0	0	0	0				0	0	
BRUCE TODD	0	0	0	0	0	0	0				0	0	
PAUL TODD	0	0	0	0	0	0	0				0	0	
BILL WADE	0	0	0	0	0	0	0				0	0	
JENNY WADE	0	0	0	0	0	0	0				0	0	
JANINE WHEELER	0	0	0	0	0	0	0				0	0	
JASON WHEELER	0	0	0	0	0	0	0				0	0	
RAY WHEELER	0	0	0	0	0	0	0				0	0	
JUDI WIEGLE	0	0	0	0	0	0	0				0	0	
LOREN WRIGHT	0	0	0	0	0	0	0				0	0	